

Digital Walkthrough

Grades 6–8

Alabama 
Inspire
Science

Mc
Graw
Hill

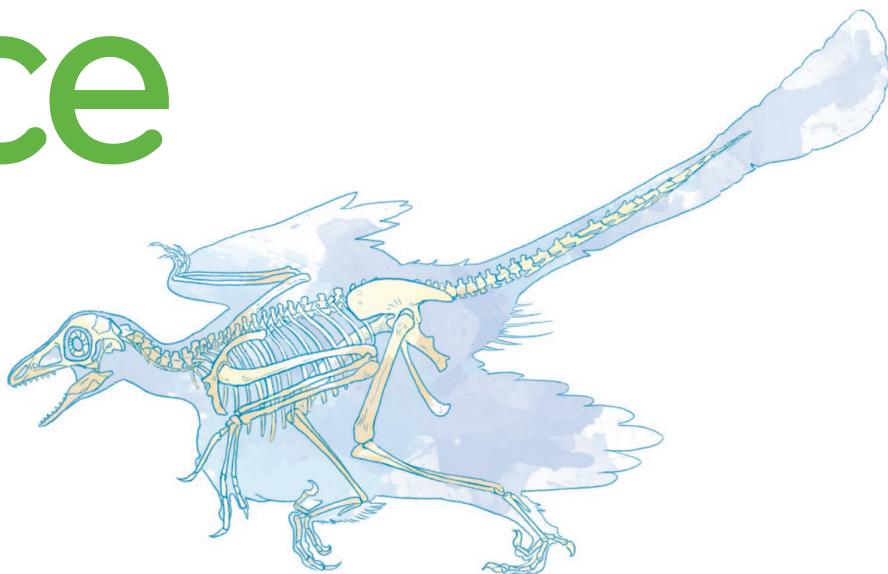

Alabama **Inspire** **Science**

ALABAMA INSPIRE SCIENCE DIGITAL EXPERIENCE

Immerse yourself in the *Alabama Inspire Science* digital experience. This overview will provide a quick-start of the program and will be similar across any class in Grades 6–8.

GETTING STARTED

Log In

1. Contact your sales representative to get login credentials.

Tracy Elliott

tracy.elliott@mheducation.com

Corrie Carroll

corrie.carroll@mheducation.com

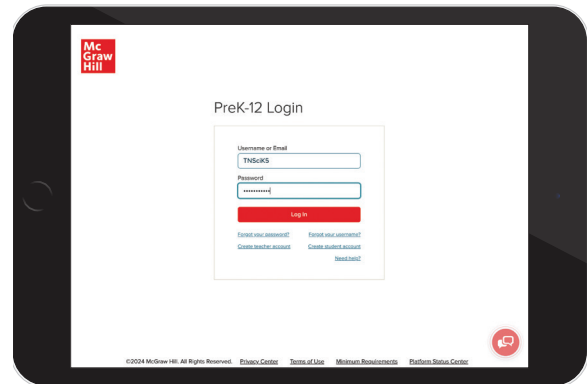

2. Go to **my.mheducation.com** and log in using the credentials provided by your sales representative.

My Programs

Click on the grade level you would like to review.

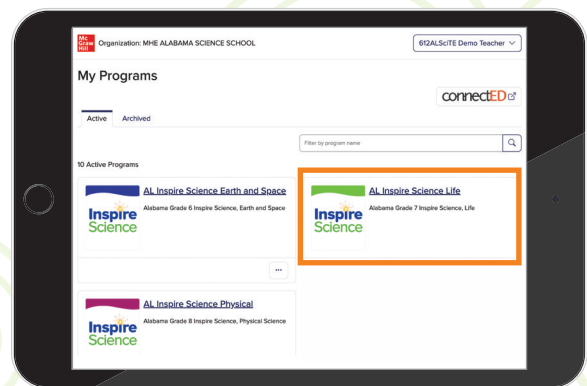

DASHBOARD

1. Clicking on **Dashboard** from any location in the course will return you to this screen.
2. Click the **Browse this Course** button to view Module and Lesson resources. This can be selected from any Module or Lesson location to jump to another part of the course.

Program Resources: Course Materials
Module: Matter and Energy in Ecosystems
Module: Dynamic Ecosystems
Module: Biodiversity in Ecosystems
Module: Cells and Life
Module: Body Systems
Module: Reproduction of Organisms
Module: Natural Selection and Adaptations
Module: Evidence of Evolution
Program Resources: Glossary

3. **Course Resources** opens a menu to search by standard or resource type.
4. From **Assignments**, manage and view status of all class assignments.
5. Select the desired **eBook** option: Student Edition or Teacher Edition.
6. **Additional Resources** includes quick links to frequently used resources.
7. **Assessments** opens the course digital assessment and question banks.

The State Assessment Guide is found on the dashboard for easy access. These ACAP review resources are also located within each module for more targeted use.

Explore Storylines, the grade-level connective tissue between the Module Big Idea, the lessons, culminating in a STEM project.

Find a complete grade level Alabama Standards Correlation.

NAVIGATING THE MODULE RESOURCES

Within the Module Landing Page, you can access resources for both teachers and students.

1. Click **Expand All** to open or collapse all resource blades, allowing you to browse and use resources.
2. The **Present** button launches the Module presentation resources.

Use the **Module Planning Resources** to access a variety of instructional resources.

Under the **Module Opener** section, you will find an interactive presentation to Encounter the Phenomenon and Additional Resources to ensure success.

Use the **STEM Module Project Resources** to help you launch, plan and complete a STEM project in your classroom.

In the **Module Wrap-Up**, your students will revisit the phenomenon to see if and how their thinking changed.

Under the **Module Assessment** section, you will find pre-made assessments that can be customized to fit your needs.

Mc Graw Hill Class: AL Inspire Science Life

My Programs Dashboard Course Gradebook Calendar Assignments Roster Reports Assessments My Tools

Browse This Course Keyboard Help

Module: Matter and Energy in Ecosystems

Module Planning Resources

Module Opener

STEM Module Project

Module Wrap-Up

Module Assessment

Module Library

Spanish Module Resources

Lesson 1: Photosynthesis and Cellular Respiration

Lesson 2: Flow of Energy

Lesson 3: Cycling of Matter

1 2

Expand All Present

Module Planning Resources

Instructional Resources

Use these instructional resources

UNIT 1 Teacher Edition

Presentation

Storylines

Presentation

3. Click on the **Edit** button to customize the Module presentation.
4. Click to **Assign** single or multiple resources.
5. The **Filter** button gives you options for more targeted resource browsing.
6. The **Course Options** button allows you to sync your customized presentation across your classes, preview student view, or add the Module resources to the class calendar.

USING THE LESSON PLANNING PAGE

Within the Lesson Landing Page, the same navigation options as the Module Landing Page are available.

1. The **Present** button launches the Lesson presentation resources.
2. Click on the **Edit** button to customize the Lesson presentation.

Use **Science Probes** to assess students' prior knowledge of the lesson content and identify possible preconceptions.

Under the **Engage** section, you will inspire students' curiosity with a real-world phenomenon they will investigate throughout the lesson.

Under the **Explore and Explain** section, you will find resources needed to engage students with the phenomenon. Students are encouraged to explain their observations and thinking to deepen their understanding of core topics.

Under the **Elaborate** section, you will find resources to help students connect their knowledge of the lesson phenomenon to real-world STEM careers and other extension activities.

Under the **Evaluate** section, you will be able to gauge student progress toward achieving lesson objectives.

3. Click the **Assign** button to select multiple Lesson resources in a bulk assignment.
4. The **Filter** button gives you options for more targeted resource browsing.
5. The **Course Options** button allows you to sync your customized Lesson presentation across your classes, preview student view, or add the Lesson resources to the class calendar.

Interactive Student Resources

Check out the **Lesson and Module Libraries** located on the lesson or module landing page for access to language resources and a wide variety of digital content to make learning science engaging and fun.

Science Content Videos

Layer Revealed

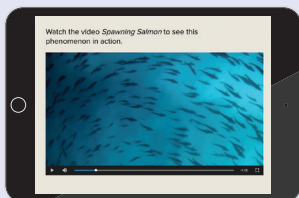

Phenomena Videos

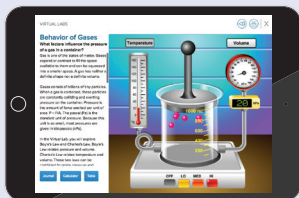

Virtual Labs

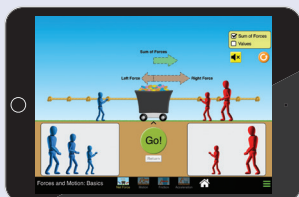

Simulations

FINDING RESOURCES

1. Search to find additional resources on a topic by using the Resource Library. Type into the **search box** at the top of the landing page.

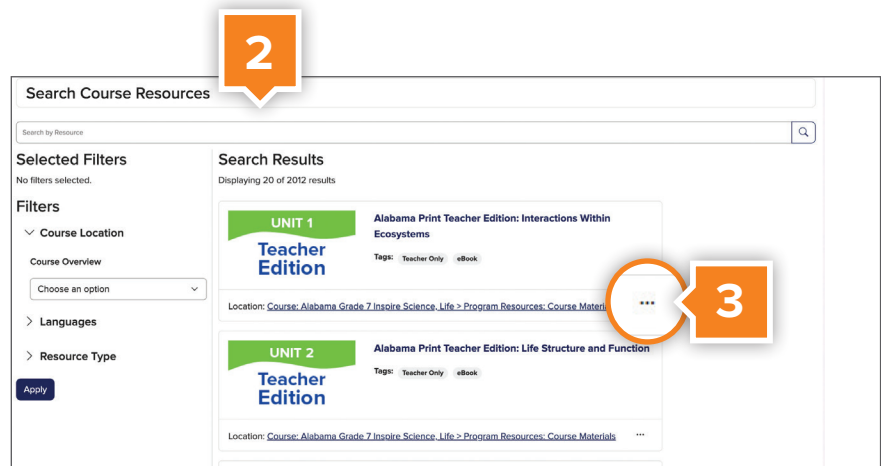

2. Type a topic or keyword into the search box at the top of the landing page.
3. To preview or assign the resource directly from the library, click on the **action menu**.

4. Browse by Alabama Standard by selecting the filter **Browse Standards** and choose your standard option from the list.

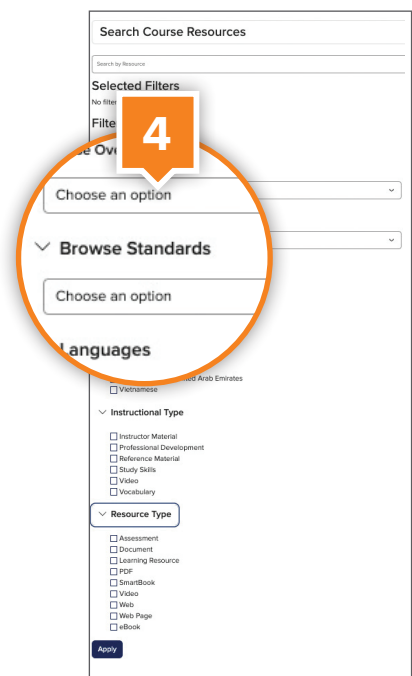

ASSESSMENTS

Online Assessment Center

The Online Assessment Center provides you with the unique opportunity to include tech-enhanced question types and document-based questions, in addition to written response to best prepare students for assessment.

1. The **Assessment** tab includes the pre-built module assessments and lesson checks.
2. Individual questions can be found in the **Question Banks** tab. These can be used to create or customize your own assessments.
3. **My Assessments**, under **Assessment Banks**, provides you with quick access to assessments you have created or customized.
4. From the main menu, click on **Assessments** to access assessment tools.

State Assessment Blade

Alabama Inspire Science includes a variety of assessment options to support teachers with differentiation strategies. Assessments are within the Assessment section and are also embedded within each, module, and lesson including Lesson Checks, Module Tests, STEM Module Project Rubrics, and much more!

Alabama **Inspire** **Science**

Learn more at
mheducation.com/alabama

